

Beach Connection Route 305

May 25 - September 3, 2012

FARES

SUBJECT TO CHANGE

FARES ARE GOOD FOR A ONE-WAY TRIP ONLY

| | 1 Zone | 2 Zone | 3 Zone | 4 Zone | 5 Zone |
|---|--------|--------|-----------|-----------|-----------|
| Cash* | \$1.50 | \$3.00 | \$4.50 | \$6.00 | \$7.50 |
| Cash – Reduced Fare** | \$.60 | \$1.20 | \$1.80 | \$2.40 | \$3.00 |
| Daily Pass* (Request Pass Before Paying) | \$3.15 | \$6.30 | \$9.45*** | \$9.45*** | \$9.45*** |
| Children**** (46 inches in height or under) | Free | Free | Free | Free | Free |
| Blind (with DVI photo ID Card) | Free | Free | Free | Free | Free |

The **DARTCard** is a discounted stored value card that can be purchased at sales outlets statewide, by mail, phone and online.

DARTCard options:

| Price | Value | Discount | Color |
|------------|------------|----------|----------|
| \$9.60 | \$12.00 | 20% | Gold |
| \$12.00 | \$16.10 | 25% | Blue |
| \$15.00 | \$21.00 | 29% | Yellow |
| \$30.00 | \$43.20 | 30% | Green |
| \$35.00 | \$52.90 | 34% | Purple |
| \$65.00 | \$108.00 | 40% | Platinum |
| \$14.00 ** | \$46.00 ** | 70% ** | Red** |

From Boarding Location to Rehoboth

| | | |
|-----------------------------------|-------------|-------------------|
| Amtrak Station or Christiana Mall | Cash | Daily Pass |
| Smyrna Rest Stop | \$7.50* | \$9.45*** |
| Dover | \$6.00* | \$9.45*** |
| | \$4.50* | \$9.45*** |

*Cash fares must be paid with exact change using coins and \$1, \$5 & \$10 bills only. Drivers do not carry change. Daily Passes must be purchased on the bus and can be paid with cash or by using a **DARTCard** and are valid for unlimited rides on local buses. **Please request Daily Pass from driver before paying fare. Daily Passes are nontransferable.**

Reduced Fare – Medicare Card or DART First State Reduced Fare ID card is required for payment of Reduced Fares or use of prepaid Reduced Fare **DARTCard. Reduced Fares are for people who are age 65 & over, or who have a certified disability. For more information, call 1-800-652-DART.

***The 3-Zone Daily Pass acts as an "Anywhere Pass" enabling its users to travel an unlimited number of zones and trips on that date on all buses within the State.

****When accompanied by a fare-paying adult, otherwise regular fare applies. No more than two children free per fare-paying adult.

CONNECTIONS

The best value is a Daily Pass if you ride more than two buses per day. Connections can be made to Resort Transit Routes at the Rehoboth Park & Ride.

ACCESSIBLE

All buses are equipped with wheelchair lifts and are air conditioned for your comfort.

DART provides its Public Services in accordance with the Rights under Title VI of the Civil Rights Act - No person in the United States shall, on the ground of race, color, or national origin, be excluded from participation in, be denied the benefits of, or be subjected to discrimination under any program or activity receiving Federal financial assistance.

Serving...

Wilmington

- Amtrak Station
- Christiana Mall

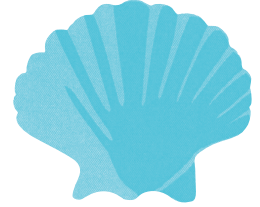

Smyrna

- Smyrna Rest Stop



Dover

- Scarborough Road Park & Ride

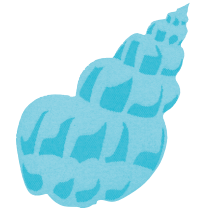

Milford

- Super Walmart



Rehoboth Beach

- Park & Ride

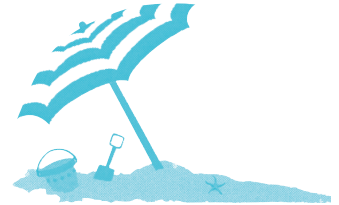

1-800-652-DART
DartFirstState.com

DART
A Division of DeIDOT
Getting There Starts Here

Route 305 Beach Connection



Wilmington To Rehoboth

| | Amtrak Station | Christiana Mall Park & Ride | Smyrna Rest Stop | Scarborough Road Park & Ride-Dover** | Milford Super Walmart | DE 1 at Tanger Outlet Midway | DE 1 at Tanger Outlet Bayside | Rehoboth Park & Ride |
|-----------------|----------------|-----------------------------|------------------|--------------------------------------|-----------------------|------------------------------|-------------------------------|----------------------|
| Friday | 6:48 | 7:03 | 7:34 | 7:53 | — | D | D | 8:45 |
| Saturday | 8:30 | 8:45 | 9:16 | 9:35 | 9:58 | D | D | 10:35 |
| | 9:15 | 9:30 | 10:01 | 10:20 | — | D | D | 11:12 |
| Sunday | 5:30 | 5:45 | 6:16 | 6:35 | — | D | D | 7:27 |
| | 8:15 | 8:30 | 9:01 | 9:20 | 9:43 | D | D | 10:20 |
| Holiday | 5:30 | 5:45 | 6:16 | 6:35 | — | D | D | 7:27 |
| | 8:15 | 8:30 | 9:01 | 9:20 | 9:43 | D | D | 10:20 |
| | 2:30 | 2:45 | 3:16 | 3:35 | — | D | D | 4:27 |

PM trips are indicated in bold.

Rehoboth To Wilmington

| | Rehoboth Park & Ride | DE 1 at Tanger Outlet Seaside | DE 1 at Movies at Midway | Milford Super Walmart | Scarborough Road Park & Ride-Dover** | Smyrna Rest Stop | Christiana Mall Park & Ride | Amtrak Station |
|-----------------|----------------------|-------------------------------|--------------------------|-----------------------|--------------------------------------|------------------|-----------------------------|----------------|
| Friday | 9:00 | P | P | — | 9:52 | — | 10:30 | 10:45 |
| Saturday | 11:02 | P | P | — | 11:54 | 12:13 | 12:44 | 12:59 |
| | 5:15 | P | P | — | 6:07 | 6:26 | 6:57 | 7:12 |
| Sunday | 8:00 | P | P | 8:32 | 8:52 | 9:11 | 9:42 | 9:57 |
| | 10:45 | P | P | — | 11:37 | 11:56 | 12:27 | 12:42 |
| Holiday | 8:00 | P | P | 8:32 | 8:52 | 9:11 | 9:42 | 9:57 |
| | 10:45 | P | P | — | 11:37 | 11:56 | 12:27 | 12:42 |
| | 4:54 | P | P | 5:26 | 5:54 | 6:13 | 6:44 | 6:59 |

PM trips are indicated in bold.

*This stop will not be served on Sunday, June 3, 2012 due to the Dover International Speedway Race. Please board at the Smyrna Rest Stop.

D - Drop Off Only

P - Pick Up Only

All bus stops are listed.

Seating is limited, with no reserved seating.

This service operates on Friday evenings, Saturdays & Sundays, Memorial Day, 4th of July and Labor Day from May 25 through September 3, 2012.